

Alto 1

Scout!

Composed By Tom Kubis

Arranged By: Tom Kubis

A

B

C

D

TR

Solos BG each 2ndx

E

F

G

Drum Solo

D.S. al Coda

Alto 2

Scout!

Composed By Tom Kubis

Arranged By: Tom Kubis

A

B

§

C

D

⊕

Solos BG each 2ndx

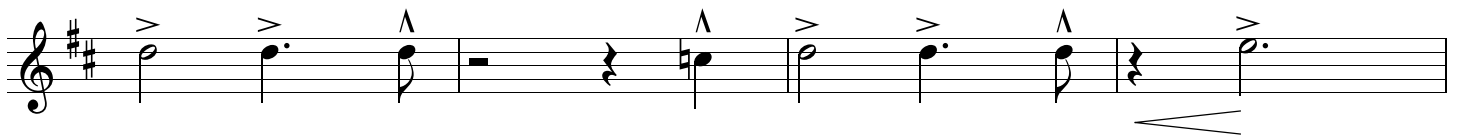
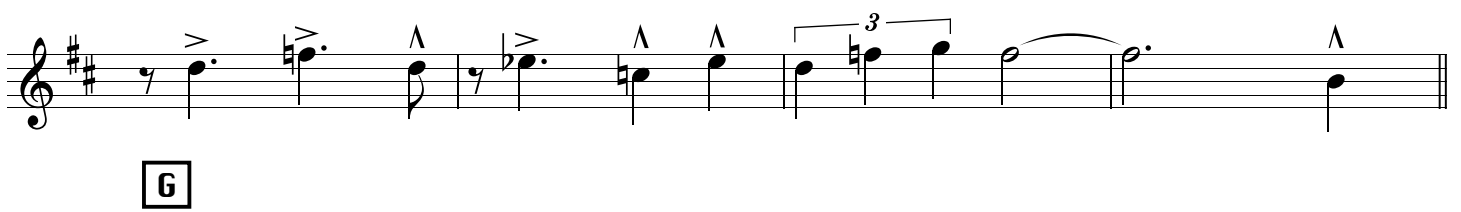
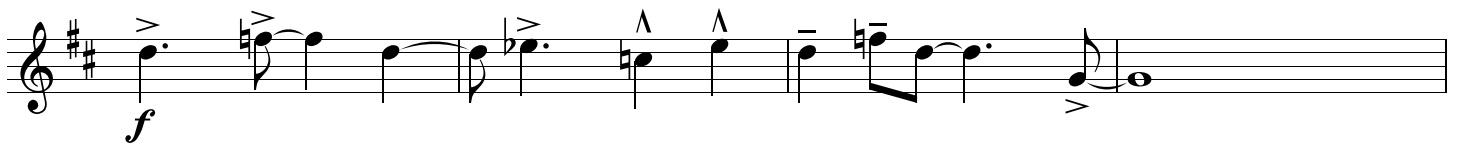
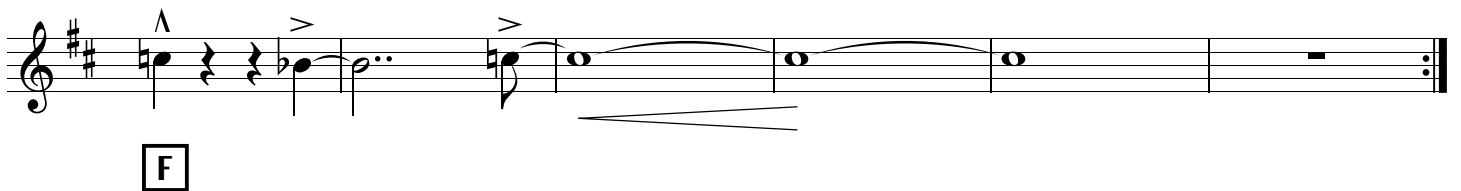
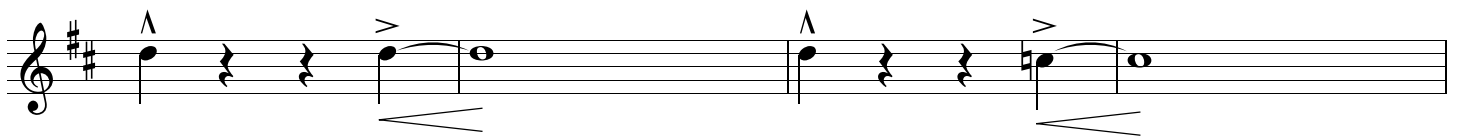
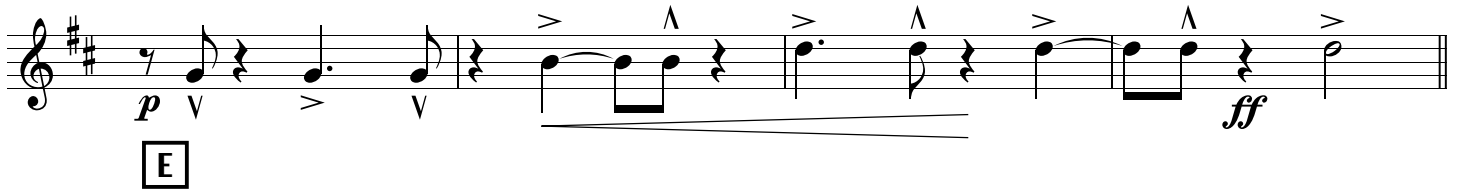
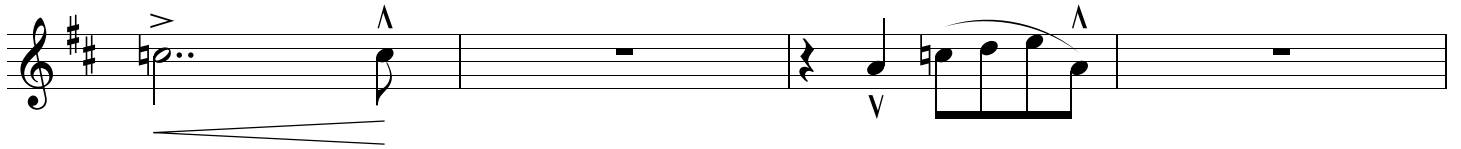
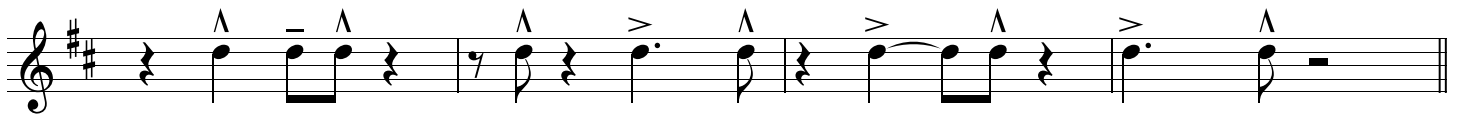

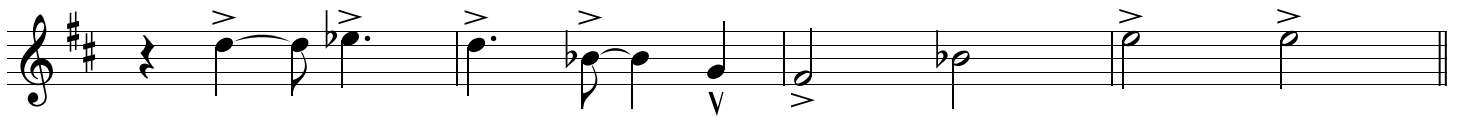

Drum Solo

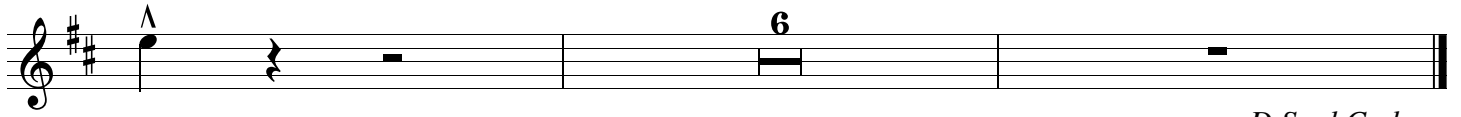

D.S. al Coda

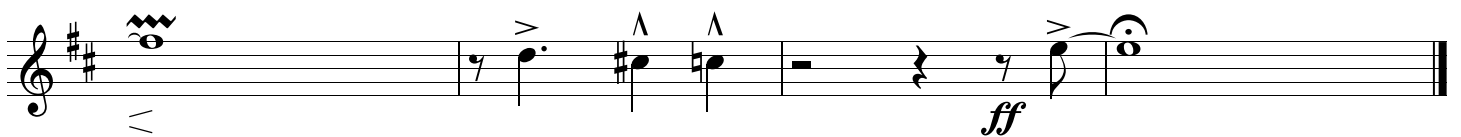
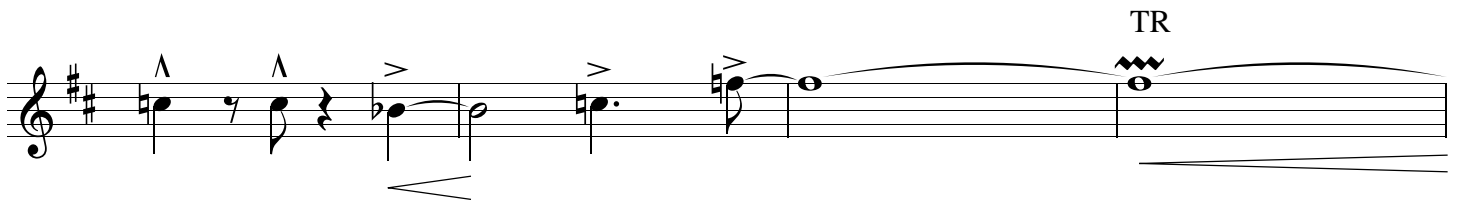
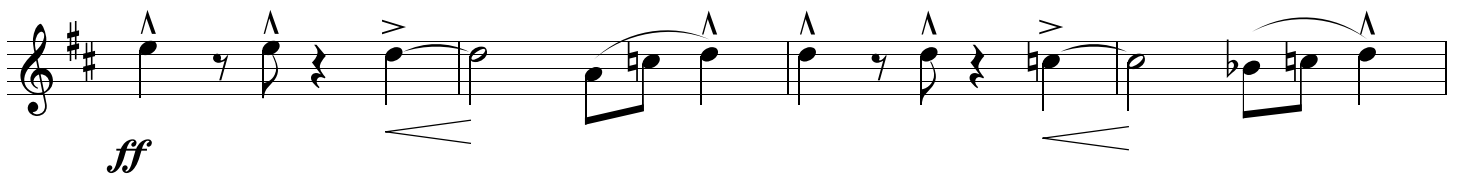
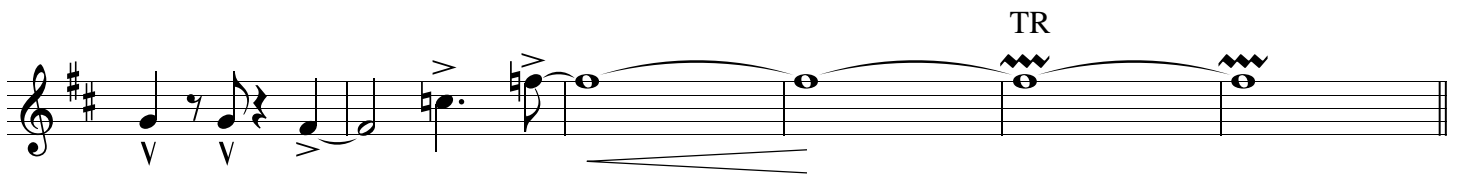
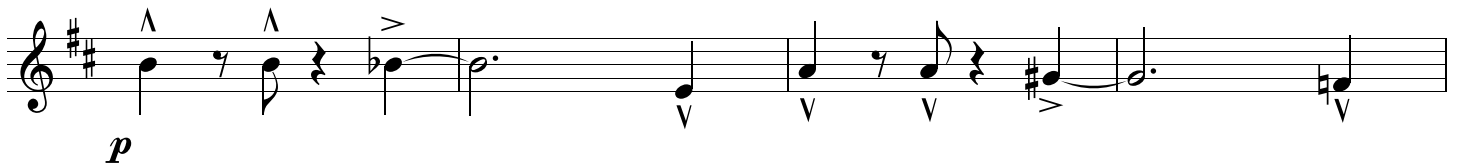
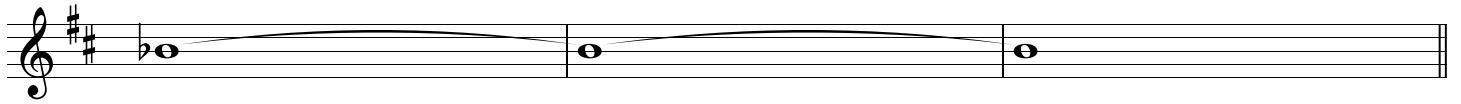

Tenor 1

Scoot!

Composed By Tom Kubis

Arranged By: Tom Kubis

A

mf

B

mf

§

C

D

⊕

TR

Solos BG each 2ndx

A_{mi}¹¹/D **A_{mi}¹¹/D** **A_{mi}¹¹/D** **A_{mi}¹¹/D**

G_{mi}⁷ **G_{mi}⁷** **G_{mi}⁷** **G_{mi}⁷**

A_{mi}¹¹/D **A_{mi}¹¹/D** **A_{mi}¹¹/D** **A_{mi}¹¹/D**

p *ff*

E
C¹³ **F¹³** **B^b13** **E^b13**

A^b13 **G⁷⁺⁵** **C_{mi}⁹/F** **C_{mi}⁹/F** **C_{mi}⁹/F** **C_{mi}⁹/F** **B_{mi}⁹/E** **B^b_{mi}⁹/E^b**

F

f

G

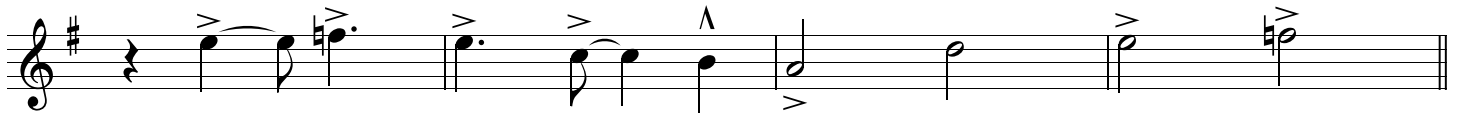

Drum Solo

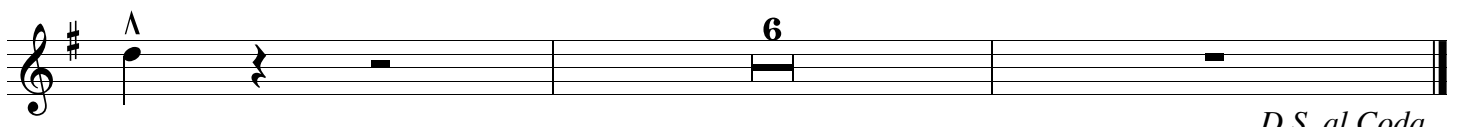

D.S. al Coda

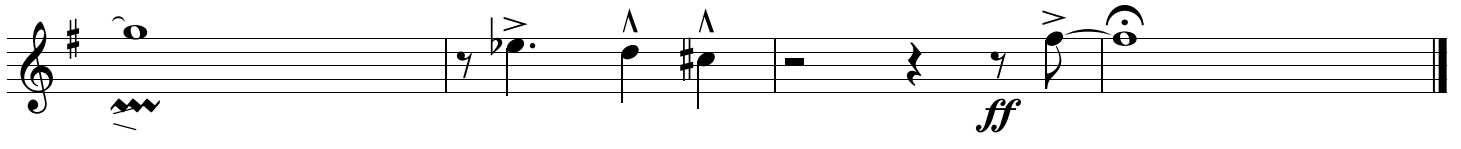
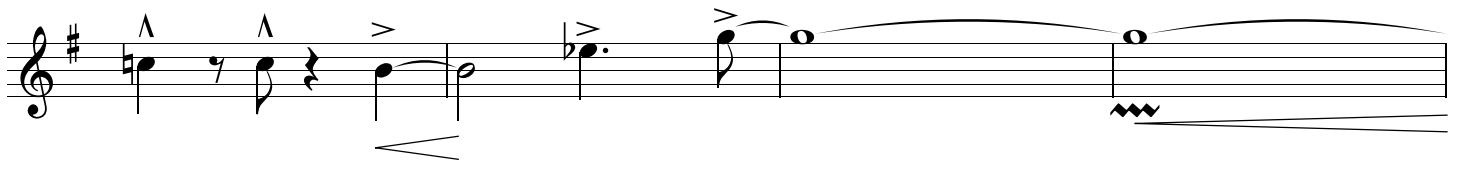
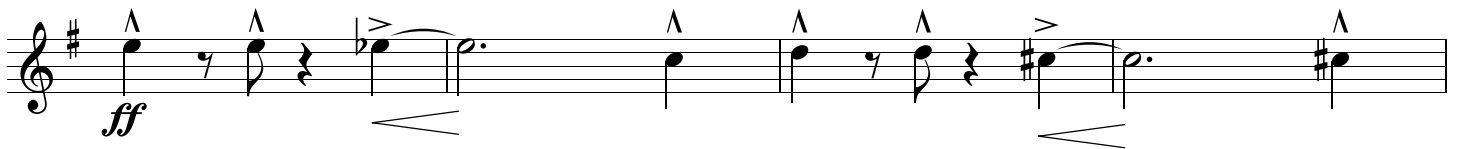
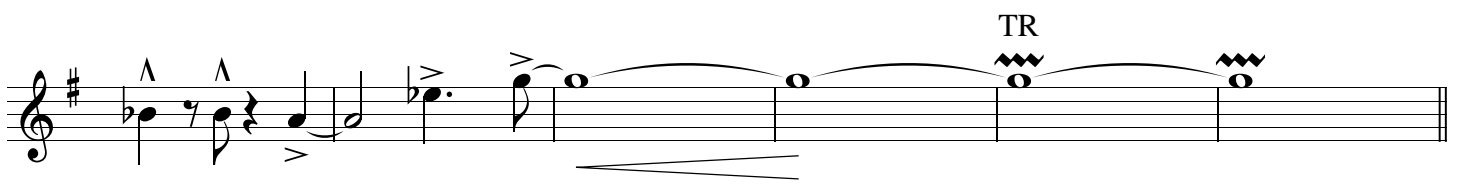
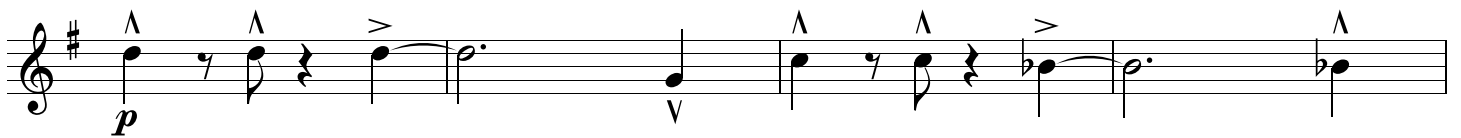
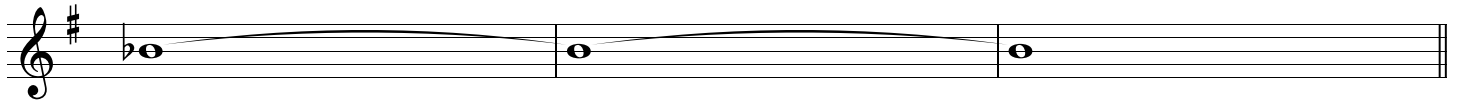

Tenor 2

Scoot!

Composed By Tom Kubis

Arranged By: Tom Kubis

A

B

C

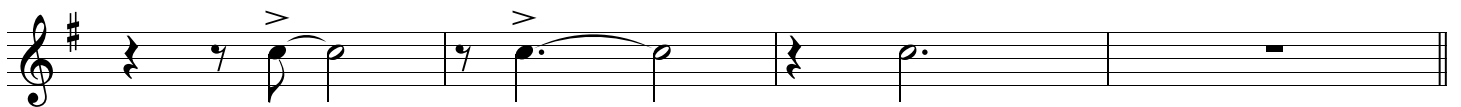

D

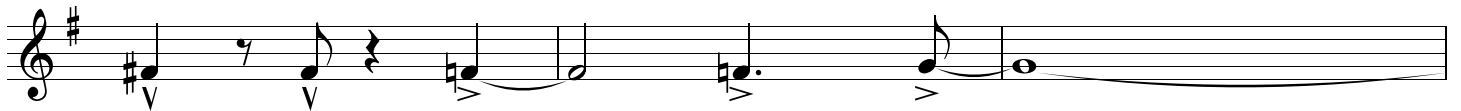
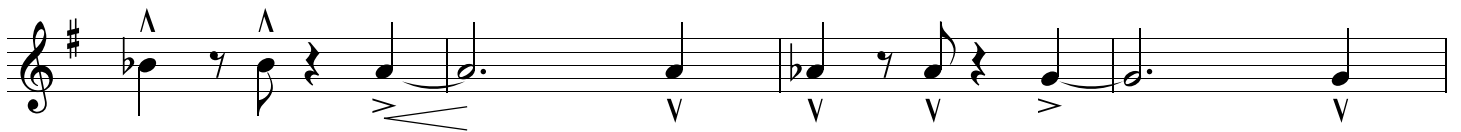

TR

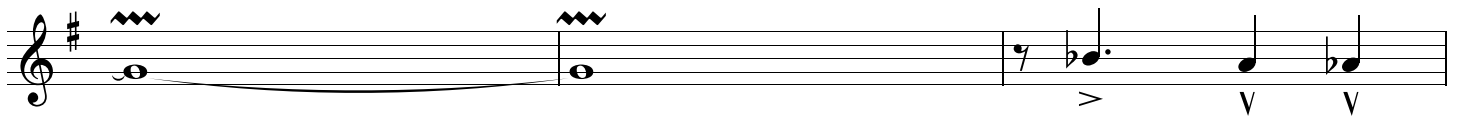

Solos BG each 2ndx

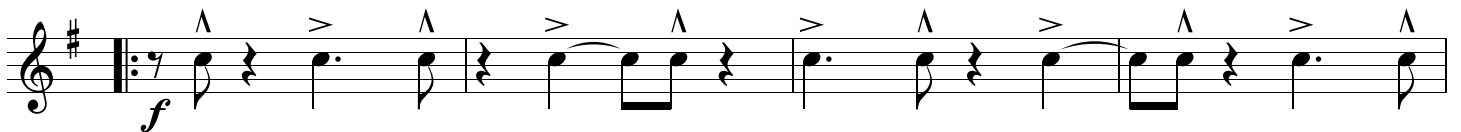

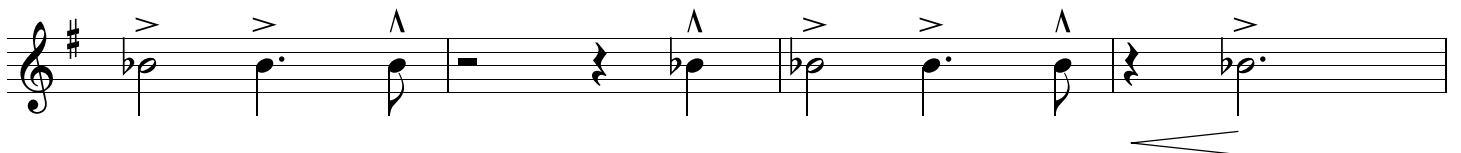
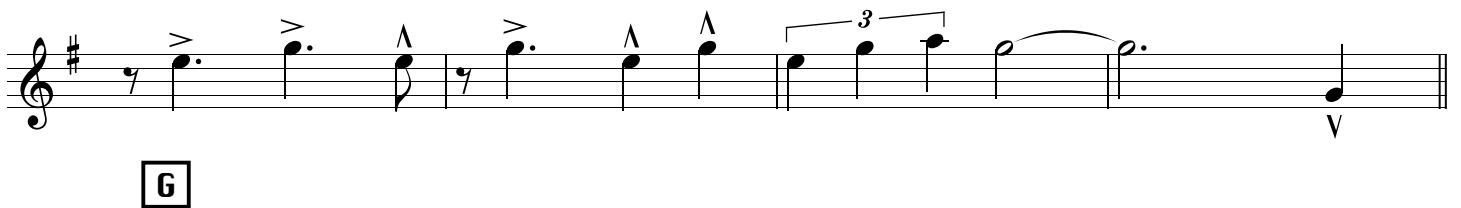
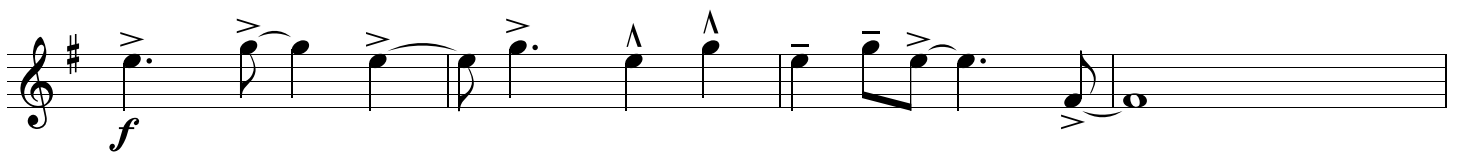
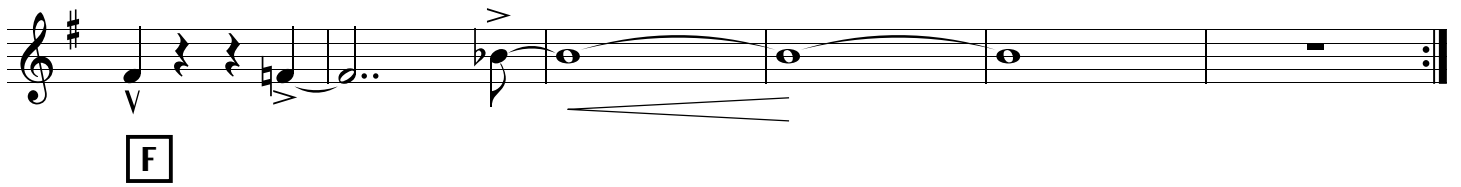
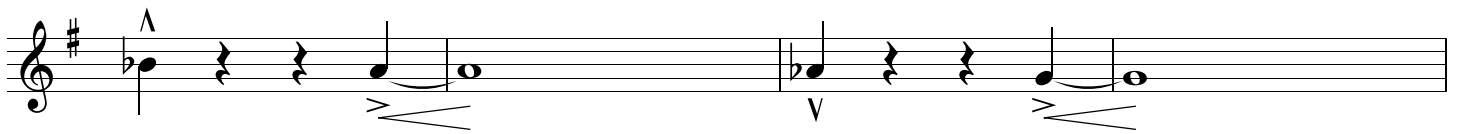
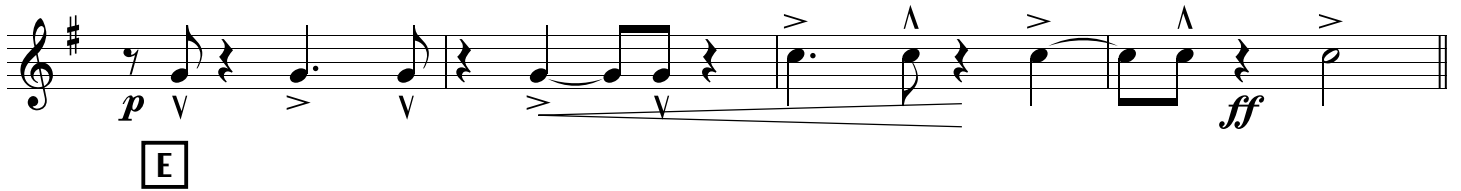
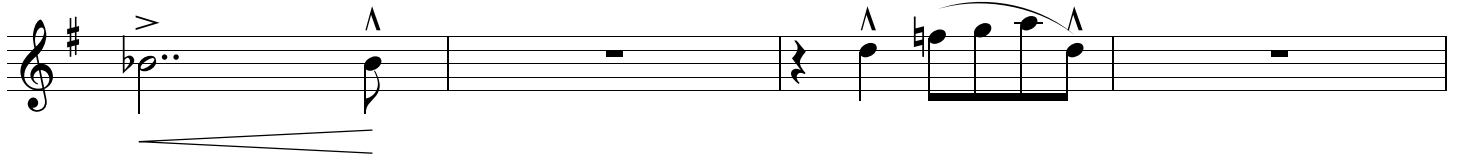
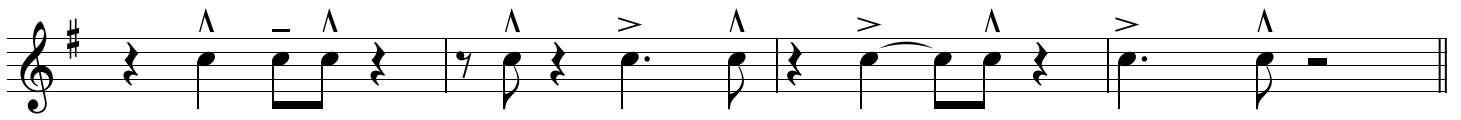

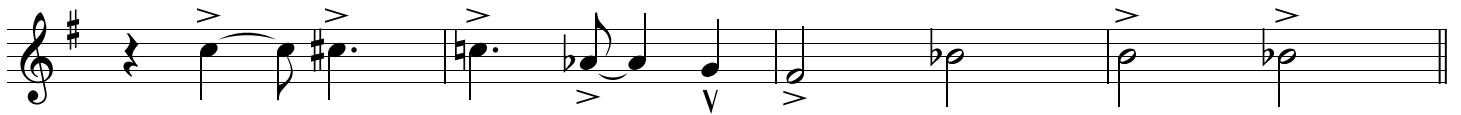

Drum Solo

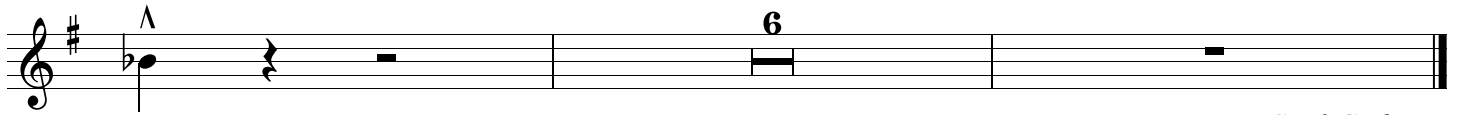

D.S. al Coda

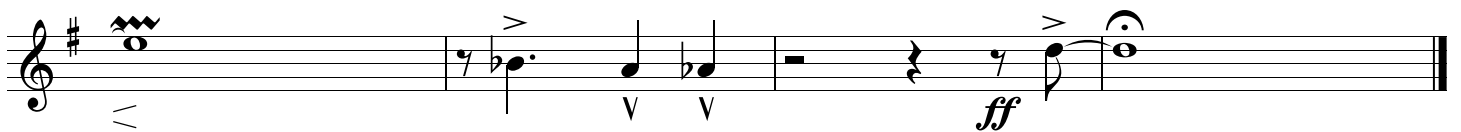
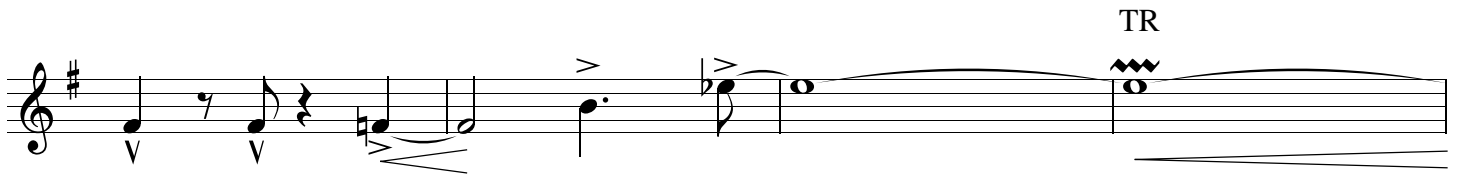
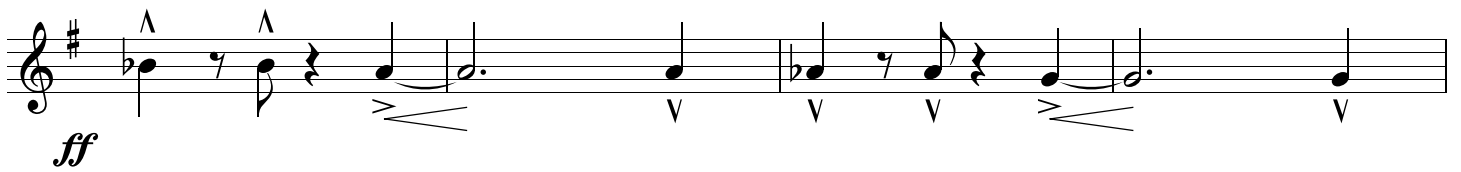
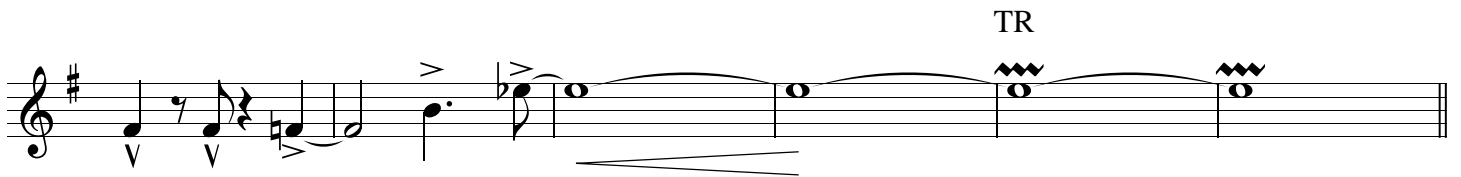
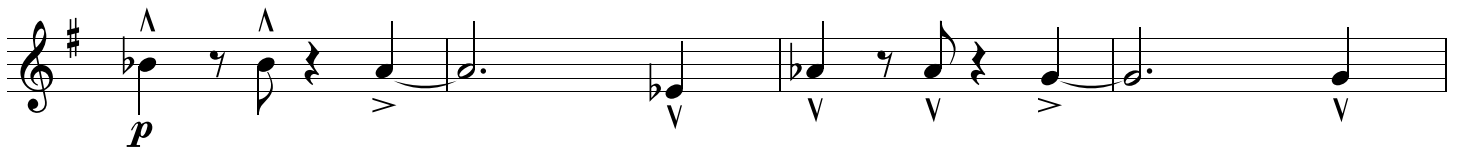
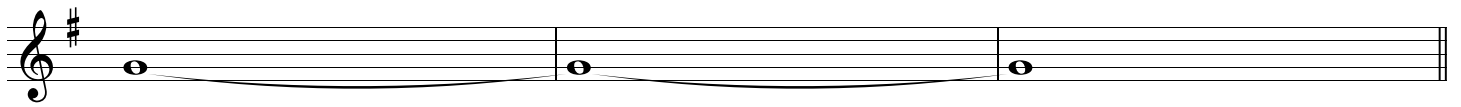

Bari

Scout!

Composed By Tom Kubis

Arranged By: Tom Kubis

A

B

§

C

D

⊕

Solos BG each 2ndx

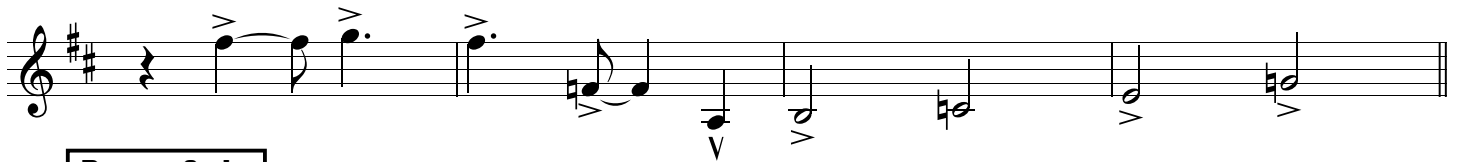

Drum Solo

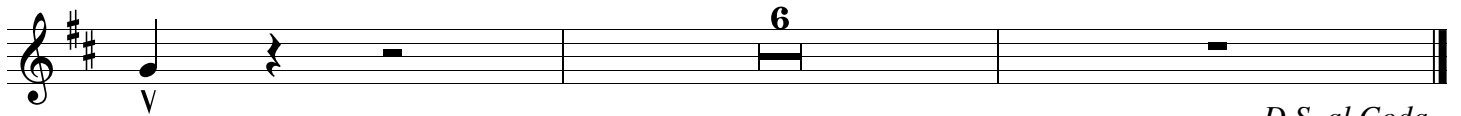

D.S. al Coda

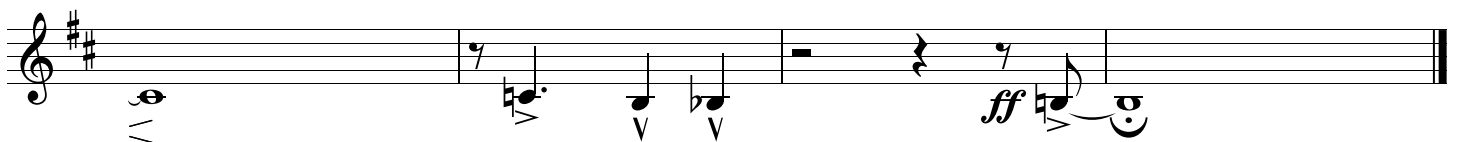
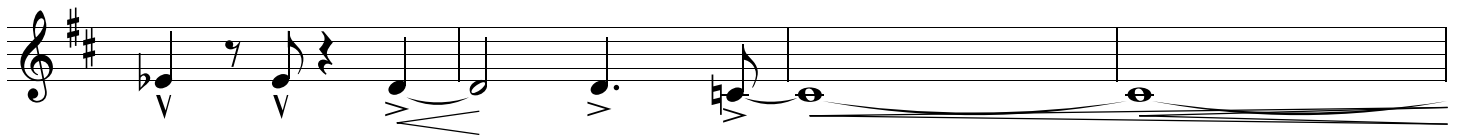
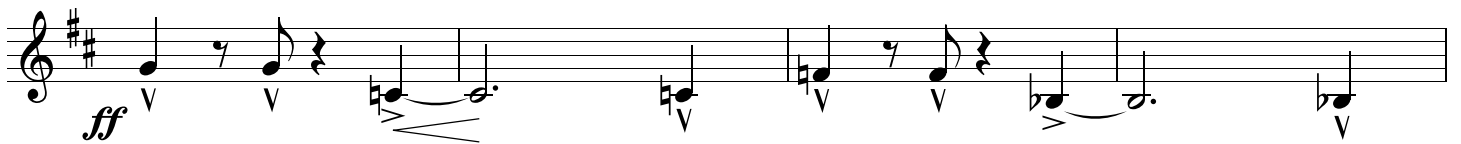
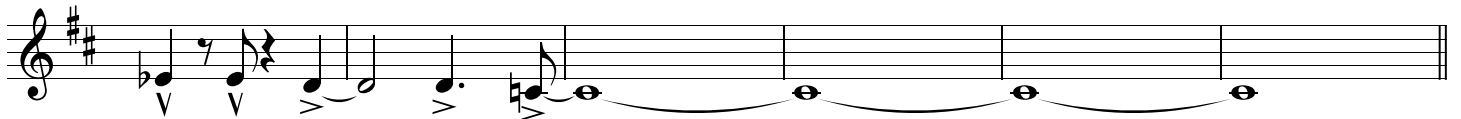
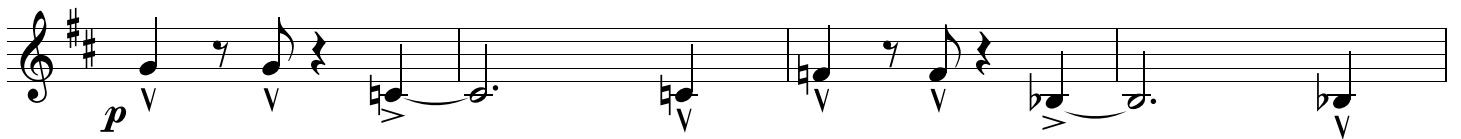
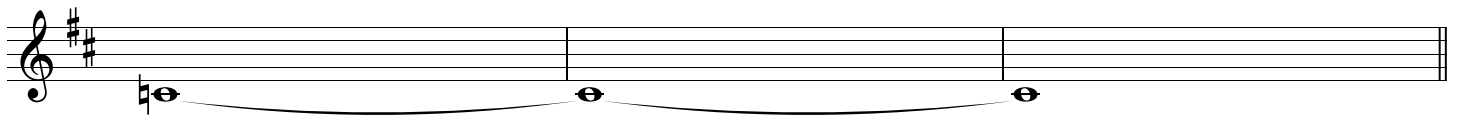

Tpt 1

Scoot!

Composed By Tom Kubis

Arranged By: Tom Kubis

A

B

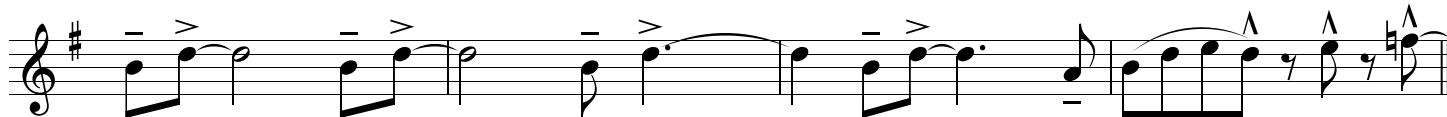
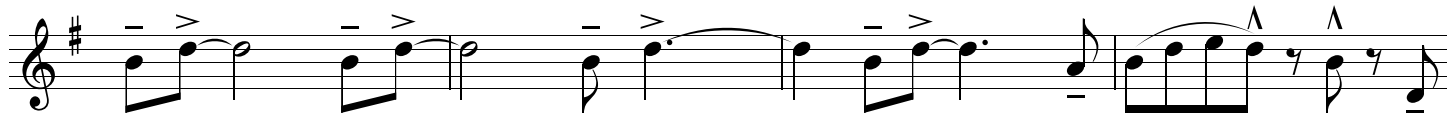

C

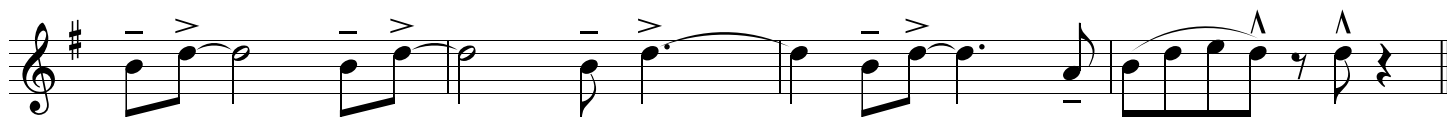

D

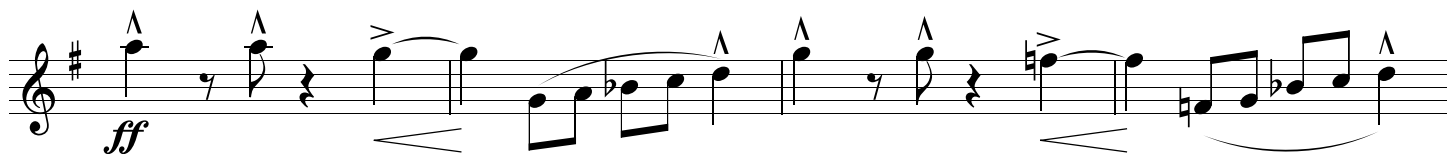

ff

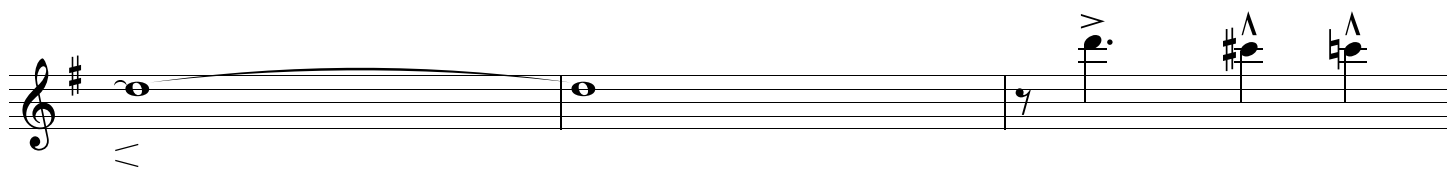
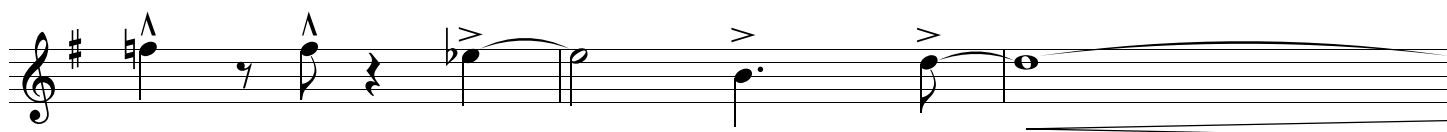

Solos BG each 2ndx

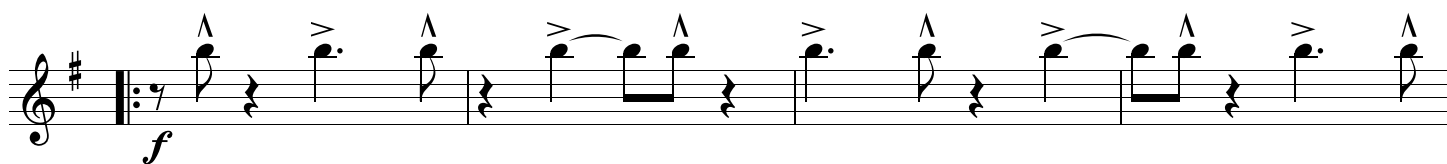

f

E

F

G

Drum Solo

D.S. al Coda

Tpt 2

Scoot!

Composed By Tom Kubis

Arranged By: Tom Kubis

A

B

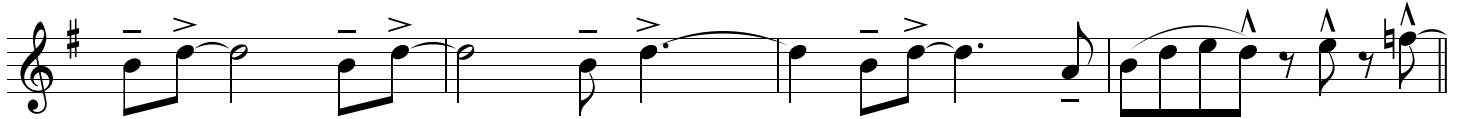
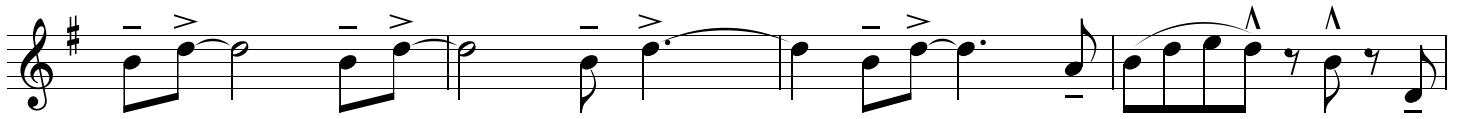

C

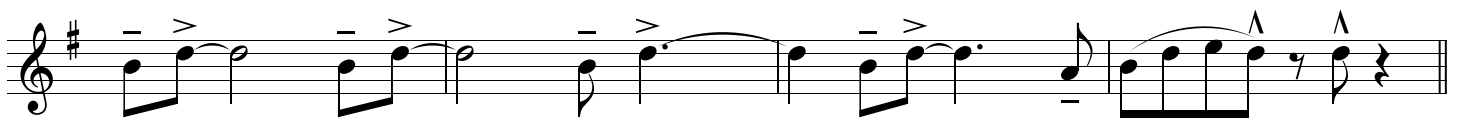

D

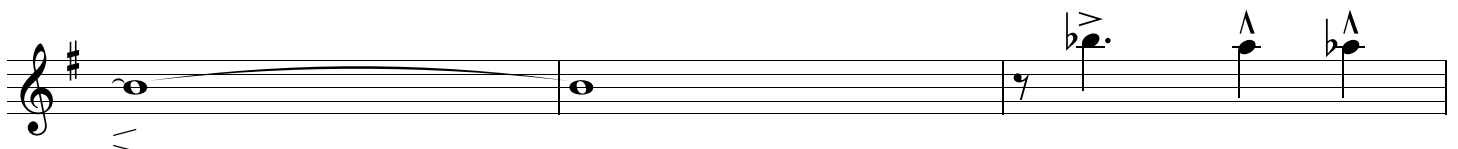
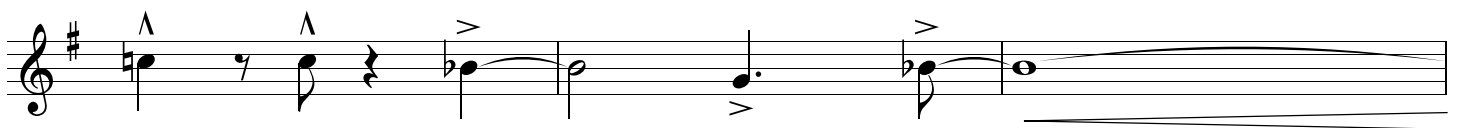
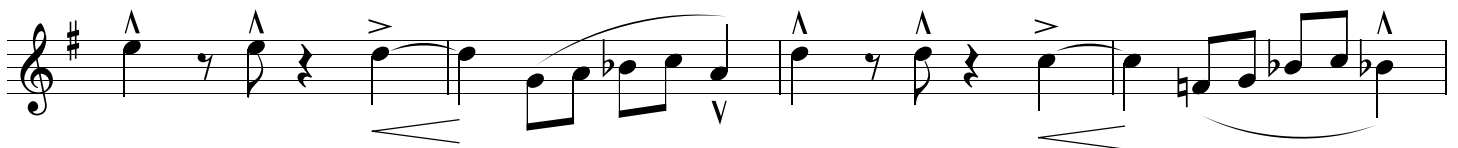

Solos BG each 2ndx

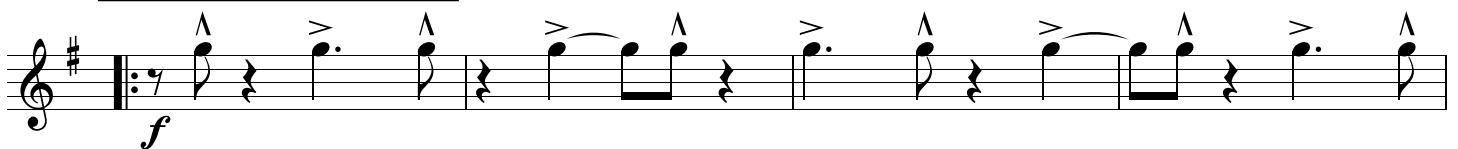

E

F

G

Drum Solo

D.S. al Coda

Tpt 3

Scoot!

Composed By Tom Kubis

Arranged By: Tom Kubis

A

B

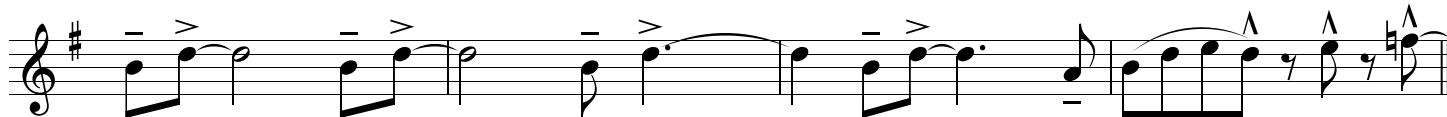
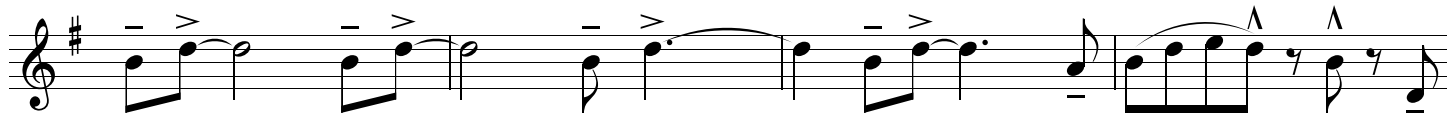

C

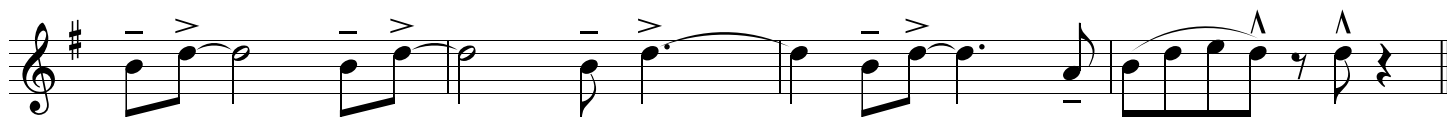

D

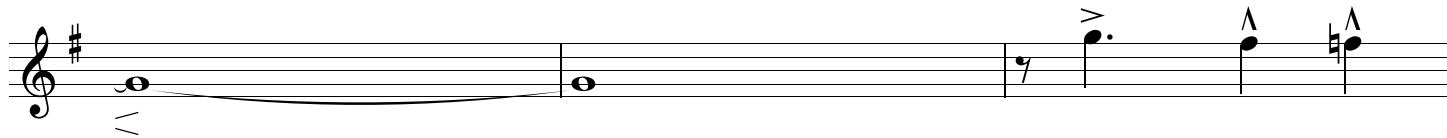
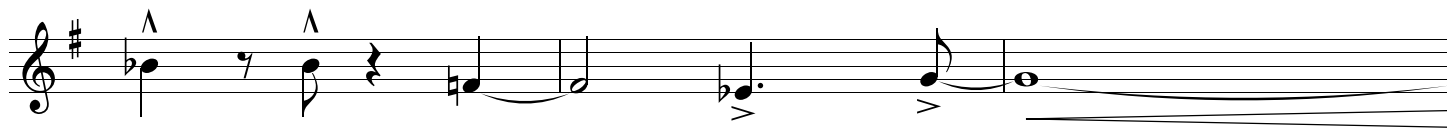
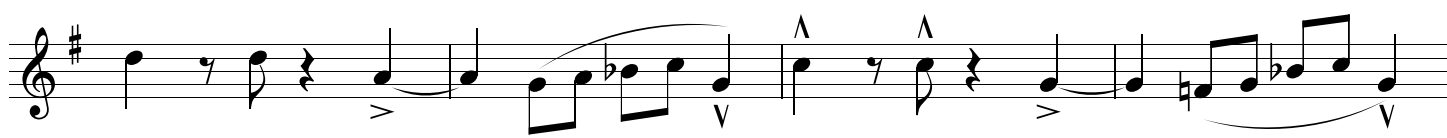

Solos BG each 2ndx

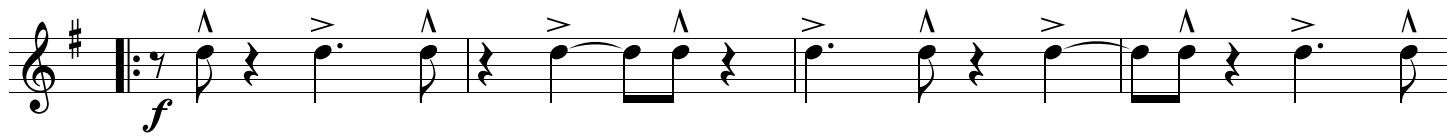

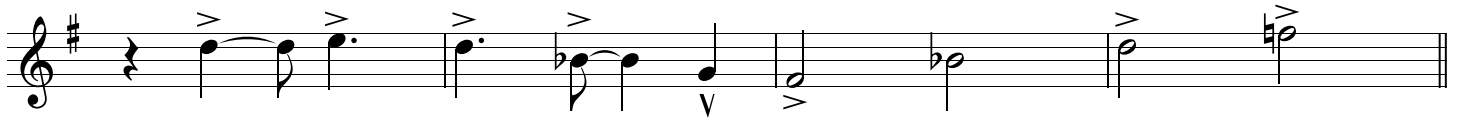

Drum Solo

D.S. al Coda

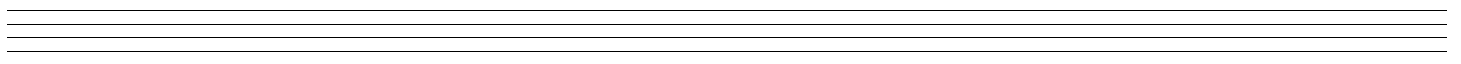
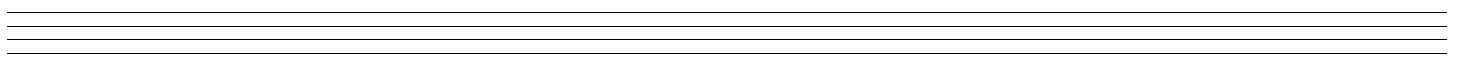
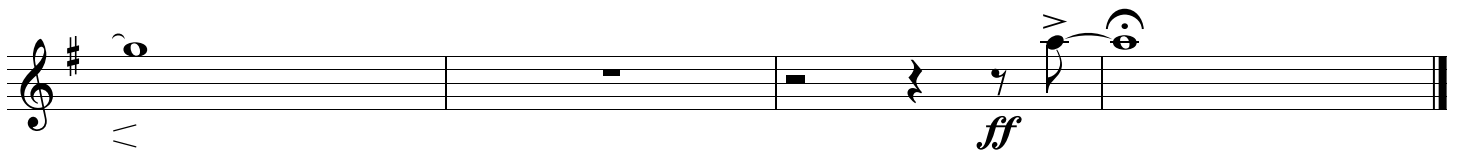
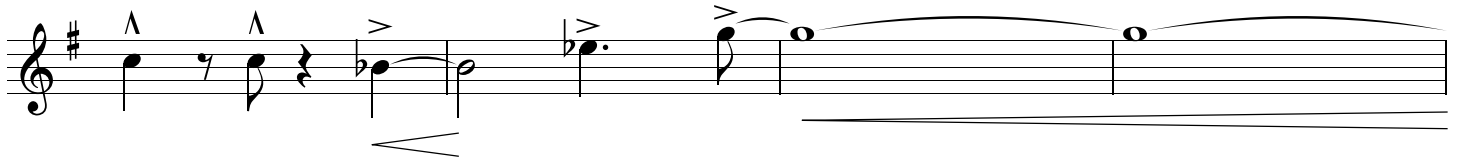
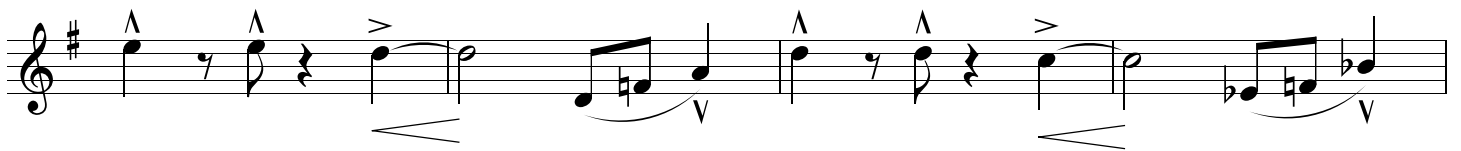
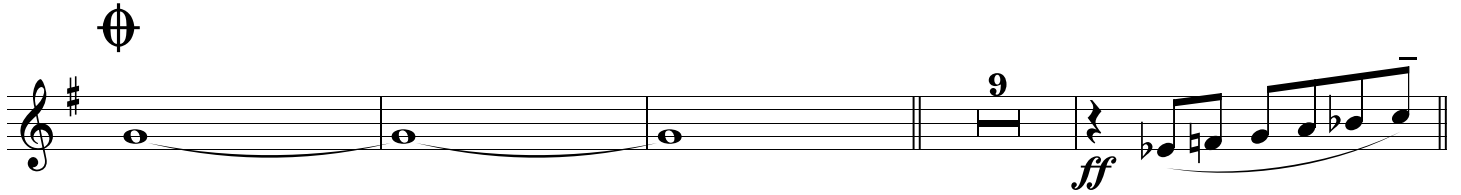

Tpt 4

Scout!

Composed By Tom Kubis

Arranged By: Tom Kubis

A

mf

B

♩

C

D

⊕

Solos BG each 2ndx

A_{mi}¹¹/D **A_{mi}¹¹/D** **A_{mi}¹¹/D** **A_{mi}¹¹/D**

G_{mi}⁷ **G_{mi}⁷** **G_{mi}⁷** **G_{mi}⁷**

A_{mi}¹¹/D **A_{mi}¹¹/D** **A_{mi}¹¹/D** **A_{mi}¹¹/D**

p *ff*

E
C¹³ **F¹³** **B^b13** **E^b13**

A^b13 **G⁷⁺⁵** **C_{mi}⁹/F** **C_{mi}⁹/F** **C_{mi}⁹/F** **C_{mi}⁹/F** **B_{mi}⁹/E** **B^bmi⁹/E^b**

F

G

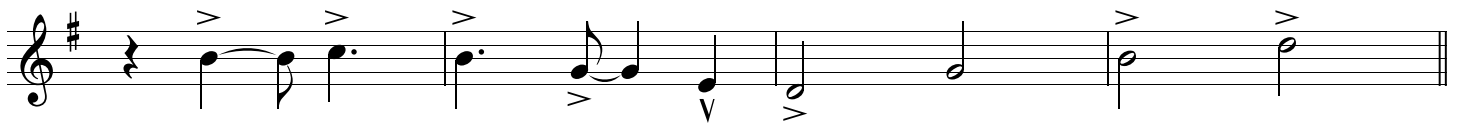

Drum Solo

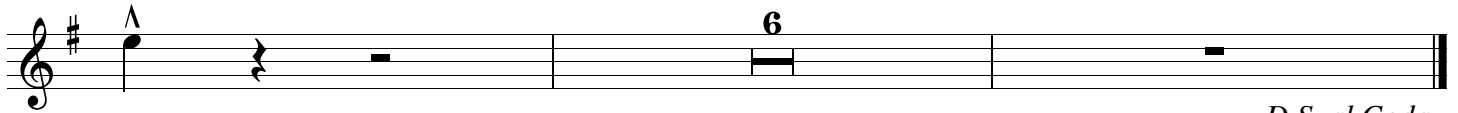

D.S. al Coda

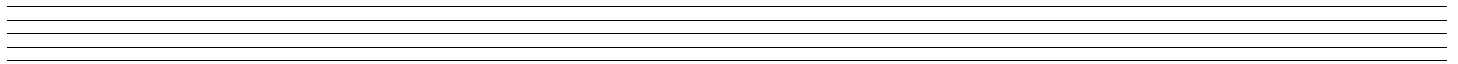
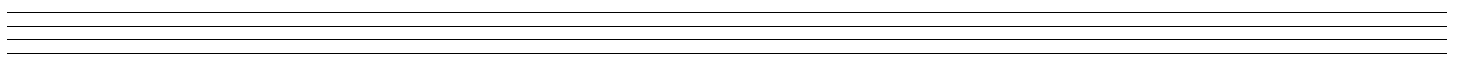
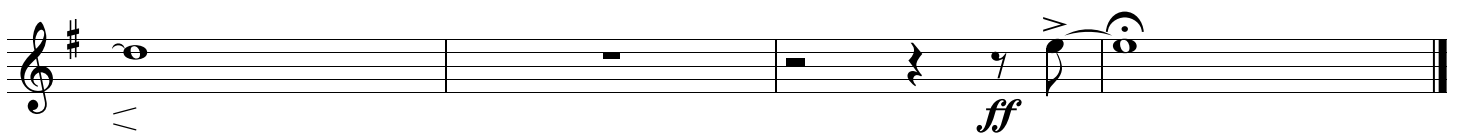
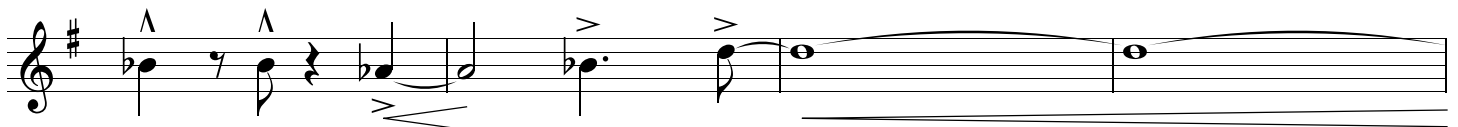
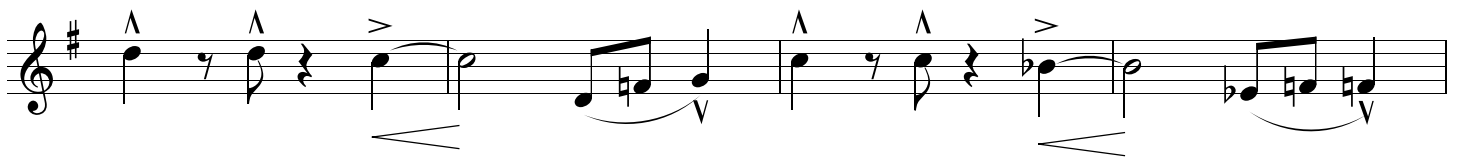
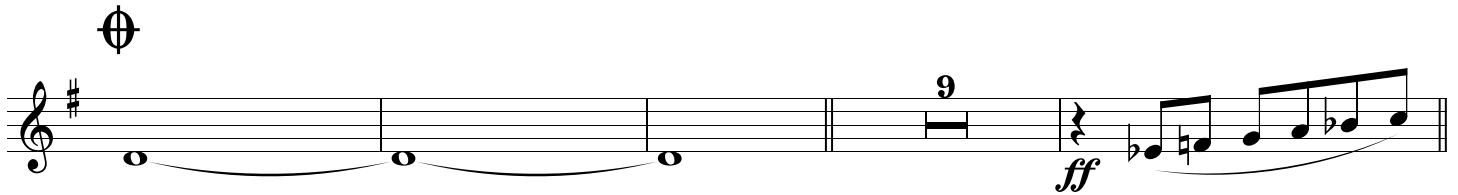

Tpt 5

Scoot!

Composed By Tom Kubis

Arranged By: Tom Kubis

A

mf

B

mf

Solos BG each 2ndx

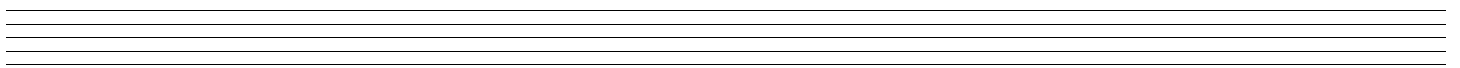
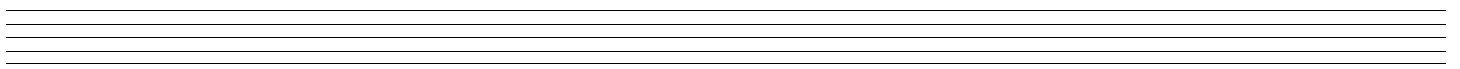
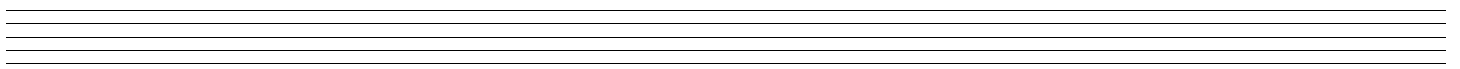
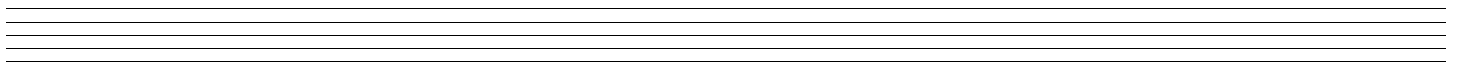
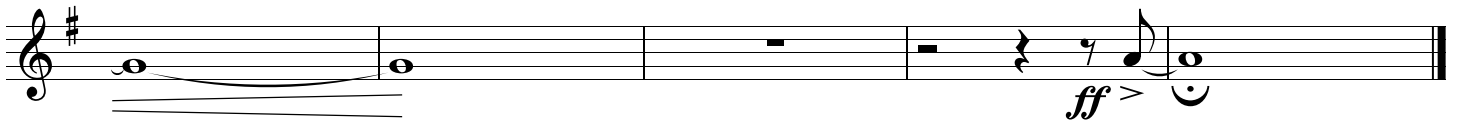
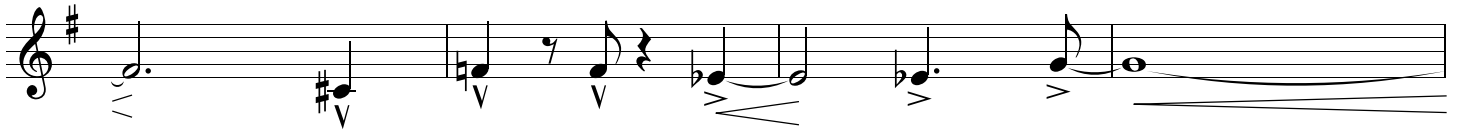
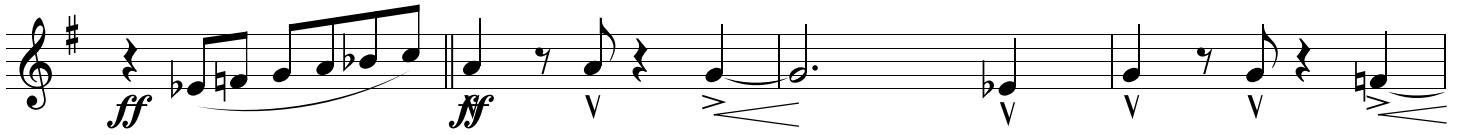
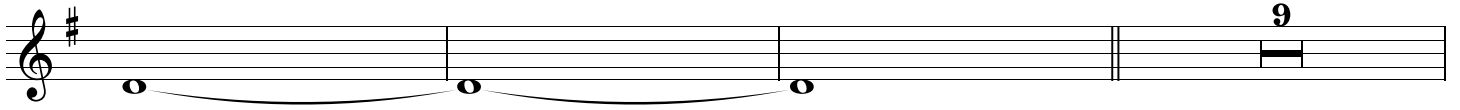

Scout!

Composed By Tom Kubis

Arranged By: Tom Kubis

A

B

§

C

D

Solos BG each 2ndx

Drum Solo

D.S. al Coda

Empty musical staff.

Scout!

Composed By Tom Kubis

Arranged By: Tom Kubis

A

B

§

C

D

A single staff of musical notation in bass clef, featuring eighth and sixteenth notes with accents and slurs.

A single staff of musical notation in bass clef, featuring eighth and sixteenth notes with accents and slurs.

A single staff of musical notation in bass clef, featuring eighth and sixteenth notes with accents and slurs.

Solos BG each 2ndx

A single staff of musical notation in bass clef, featuring eighth and sixteenth notes with accents and slurs, starting with a double bar line and a forte dynamic marking (*f*).

E

F

G

Drum Solo

D.S. al Coda

Empty musical staff.

Bone 3

Scout!

Composed By Tom Kubis

Arranged By: Tom Kubis

A

B

§

C

D

A single staff of musical notation in bass clef, featuring eighth and sixteenth notes with accents and slurs.

A single staff of musical notation in bass clef, featuring eighth and sixteenth notes with accents and slurs.

A single staff of musical notation in bass clef, featuring eighth and sixteenth notes with accents and slurs.

Solos BG each 2ndx

A single staff of musical notation in bass clef, featuring eighth and sixteenth notes with accents and slurs. Above the staff, the chord Gmi^{11}/C is written four times. Below the staff, the dynamic marking f is present.

Gmi¹¹/C

Fmi⁷

Gmi¹¹/C

p *ff*

E

B^b13

E^b13

A^b13

D^b13

G^b13 F7+5

B^bmi⁹/E^b

B^bmi⁹/E^b B^bmi⁹/E^b B^bmi⁹/E^b A^bmi⁹/D^b A^bmi⁹/D^b

F

f

G

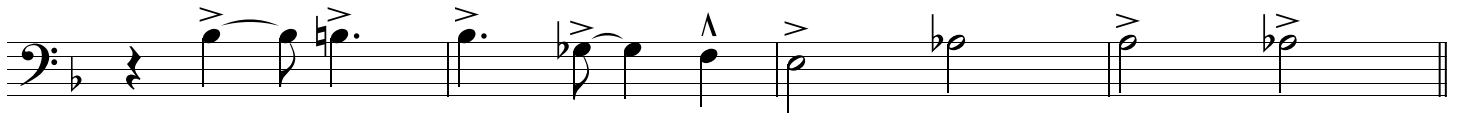

Drum Solo

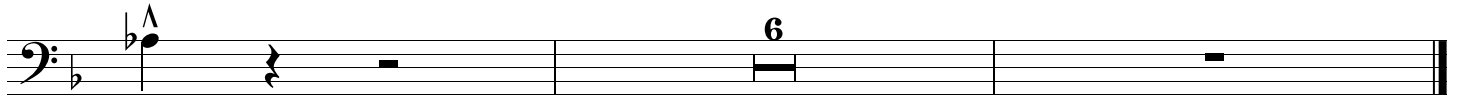

D.S. al Coda

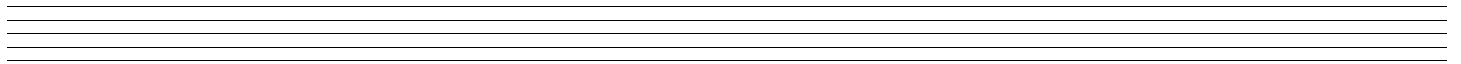
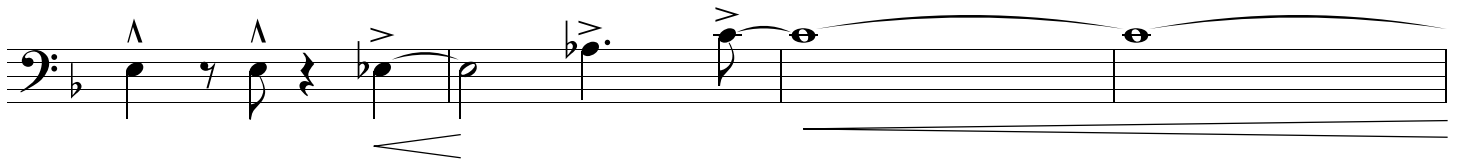
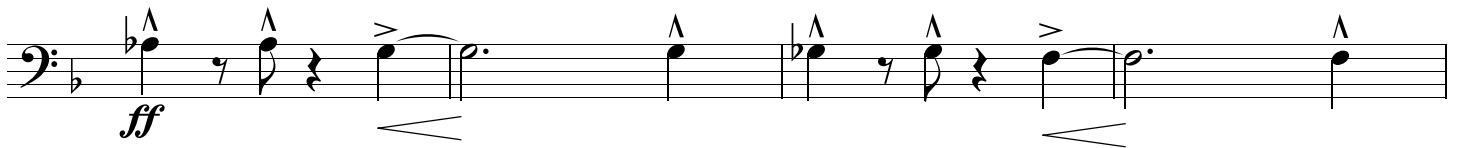
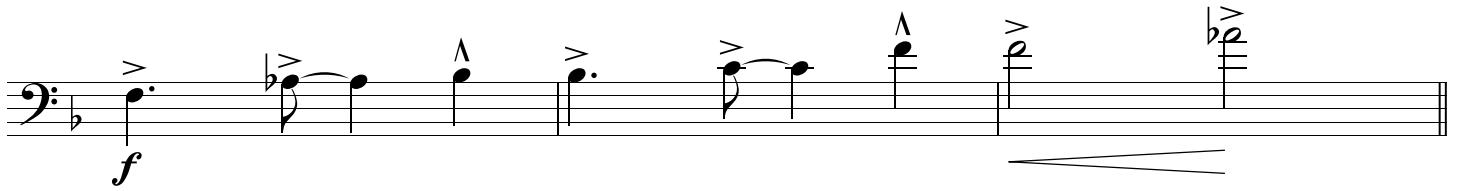
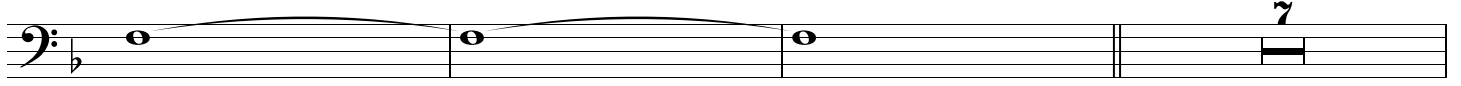

Scout!

Composed By Tom Kubis

Arranged By: Tom Kubis

A

mf

B

mf

§

C

D

A single staff of musical notation in bass clef, starting with a whole note followed by eighth and sixteenth notes. Dynamics include *v* (pizzicato) and *mf* (mezzo-forte).

⊕

A single staff of musical notation in bass clef, featuring a whole note and subsequent eighth and sixteenth notes with dynamics like *v* and *mf*.

A single staff of musical notation in bass clef, starting with a whole note and followed by eighth and sixteenth notes with dynamics like *v* and *mf*.

Solos BG each 2ndx

A single staff of musical notation in bass clef, featuring eighth notes with accents and slurs. It begins with a dynamic marking of *f* (forte).

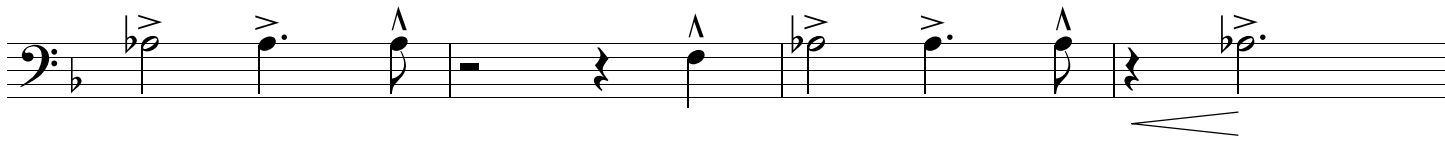
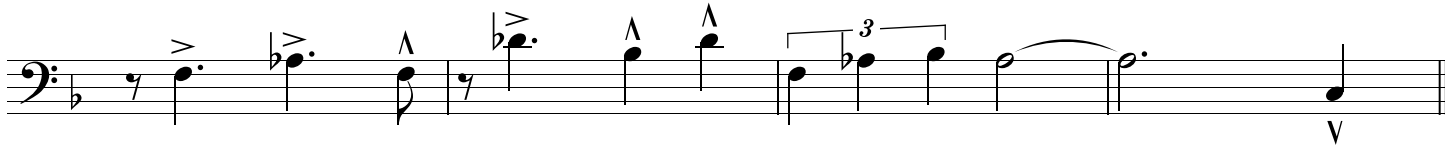
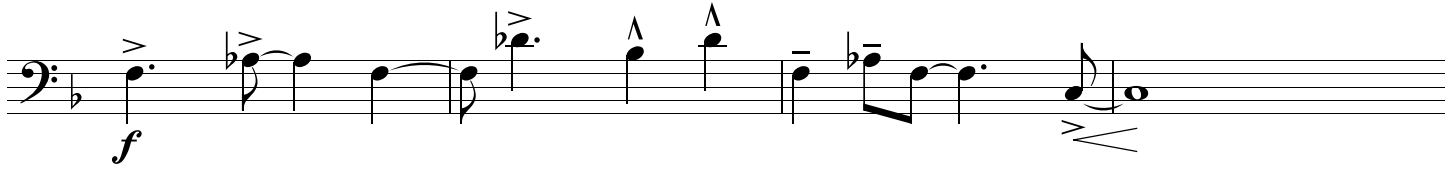
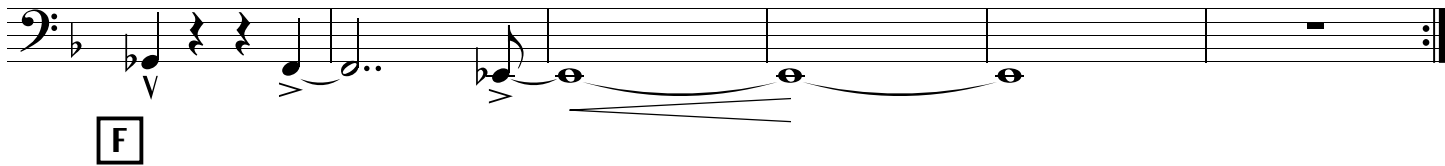
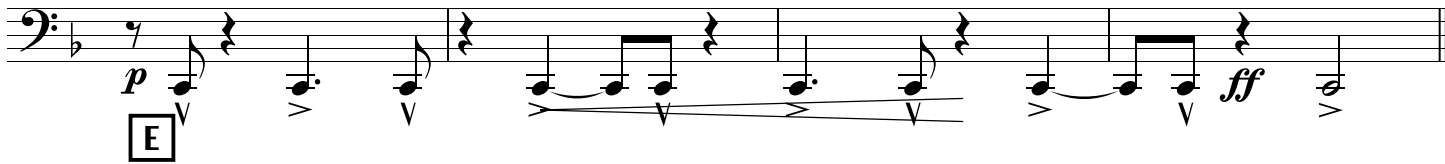
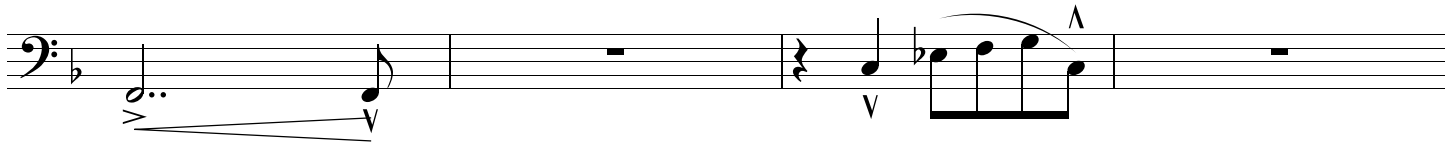
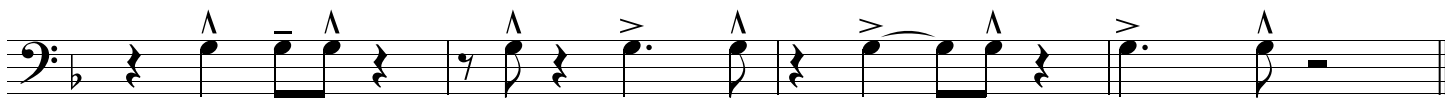

Drum Solo

D.S. al Coda

Piano

Scout!

Composed By Tom Kubis

Arranged By: Tom Kubis

A
Gmi¹¹/C Gmi¹¹/C Gmi¹¹/C Gmi¹¹/C

B
B^b13 E^b13 A^b13 D^b13

G^b13 F7+5 B^bmi⁹/E^b

B^bmi⁹/E^b B^bmi⁹/E^b B^bmi⁹/E^b A^bmi⁹/D^b A^bmi⁹/D^b

$\%Gmi^{11}/C$ Gmi^{11}/C Gmi^{11}/C Gmi^{11}/C

Gmi^{11}/C Gmi^{11}/C Gmi^{11}/C Gmi^{11}/C Fmi^7

C
 Fmi^7 Fmi^7 Fmi^7 Fmi^7

Gmi^{11}/C Gmi^{11}/C Gmi^{11}/C Gmi^{11}/C

D
 Bb^{13} Eb^{13} Ab^{13} Db^{13}

Gb^{13} $F7+5$ $Bbmi^9/Eb$ \emptyset

$Bbmi^9/Eb$ $Bbmi^9/Eb$ $Bbmi^9/Eb$ Ami^9/D $Abmi^9/Db$

Solos BG each 2ndx

Gmi^{11}/C Gmi^{11}/C Gmi^{11}/C Gmi^{11}/C

Gmi¹¹/C Gmi¹¹/C Gmi¹¹/C Gmi¹¹/C

Fmi⁷ Fmi⁷ Fmi⁷ Fmi⁷

Gmi¹¹/C Gmi¹¹/C Gmi¹¹/C Gmi¹¹/C

p *ff*

E B^b13 E^b13 A^b13 D^b13

G^b13 F7+5 B^bmi⁹/E^b B^bmi⁹/E^b B^bmi⁹/E^b B^bmi⁹/E^b A^bmi⁹/D A^bmi⁹/D^b

F NC

f

G Fmi¹¹ Fmi¹¹ Fmi¹¹ B^b13+11

NC C/D D^bma⁷/E^b F/G A^bma⁷/B^b

B^b13 **Drum Solo** 6 D.S. al Coda

B^bmi⁹/E^b B^bmi⁹/E^b B^bmi⁹/E^b

B^b13 E^b13 A^b13 D^b13

p

G^b13 F7+5 B^bmi⁹/E^b B^bmi⁹/E^b B^bmi⁹/E^b B^bmi⁹/E^b

ff

B^b13 E^b13 A^b13 D^b13

G^b13 F7+9+5 B^bmi⁹/E^b B^bmi⁹/E^b

B^bmi⁹/E^b B^bmi⁹/E^b A^bmi⁷/D A^bmi⁷/D^b A^bmi⁹/D

ff

Bass

Scout!

Composed By Tom Kubis

Fast swing

Arranged By: Tom Kubis

A

Gmi¹¹/C Gmi¹¹/C Gmi¹¹/C Gmi¹¹/C

f

Gmi¹¹/C Gmi¹¹/C Gmi¹¹/C Gmi¹¹/C Fmi⁷

Fmi⁷ Fmi⁷ Fmi⁷ Fmi⁷

Gmi¹¹/C Gmi¹¹/C Gmi¹¹/C Gmi¹¹/C

B

B^b13 E^b13 A^b13 D^b13

G^b13 F7+5 B^bmi⁹/E^b

B^bmi⁹/E^b B^bmi⁹/E^b B^bmi⁹/E^b A^bmi⁹/D^b A^bmi⁹/D^b

S Gmi¹¹/C Gmi¹¹/C Gmi¹¹/C Gmi¹¹/C

f

Gmi¹¹/C Gmi¹¹/C Gmi¹¹/C Gmi¹¹/C Fmi⁷

C Fmi⁷ Fmi⁷ Fmi⁷ Fmi⁷

Gmi¹¹/C Gmi¹¹/C Gmi¹¹/C Gmi¹¹/C

D B^b13 E^b13 A^b13 D^b13

G^b13 F7+5 B^bmi⁹/E^b ⊕

B^bmi⁹/E^b B^bmi⁹/E^b B^bmi⁹/E^b A^bmi⁹/D A^bmi⁹/D^b

Solos BG each 2ndx

Gmi¹¹/C Gmi¹¹/C Gmi¹¹/C Gmi¹¹/C

f

Gmi¹¹/C Gmi¹¹/C Gmi¹¹/C Gmi¹¹/C Fmi⁷

Fmi⁷ Fmi⁷ Fmi⁷ Fmi⁷

Gmi¹¹/C Gmi¹¹/C Gmi¹¹/C Gmi¹¹/C

p *ff*

E
B^b13 E^b13 A^b13 D^b13

G^b13 F⁷⁺⁵ B^bmi⁹/E^b B^bmi⁹/E^b B^bmi⁹/E^b B^bmi⁹/E^b A^{mi}9/D A^bmi⁹/D^b

F

f

G
Fmi¹¹ Fmi¹¹ Fmi¹¹ B^b13+11

Drum Solo

D.S. al Coda

\oplus $B\flat mi^9 / E\flat$ $B\flat mi^9 / E\flat$ $B\flat mi^9 / E\flat$

$B\flat^{13}$ $E\flat^{13}$ $A\flat^{13}$ $D\flat^{13}$

p

$G\flat^{13}$ $F7+5$ $B\flat mi^9 / E\flat$ $B\flat mi^9 / E\flat$ $B\flat mi^9 / E\flat$ $B\flat mi^9 / E\flat$

$B\flat^{13}$ $E\flat^{13}$ $A\flat^{13}$ $D\flat^{13}$

ff

$G\flat^{13}$ $F7+9+5$ $B\flat mi^9 / E\flat$ $B\flat mi^9 / E\flat$

$B\flat mi^9 / E\flat$

ff

Drums

Scoot!

Composed By Tom Kubis

Arranged By: Tom Kubis

Fast Swing

A

B

♩

f

C

D

ff

Solos BG each 2ndx

f

E

F

G

